

**WHEATLAND SCHOOL DISTRICT
BOARD AGENDA ITEM**

CONSENT
 ACTION
 REPORT/INFORMATION

BOARD MEETING DATE: August 20, 2020
BOARD AGENDA NUMBER: 2.2
BOARD AGENDA ITEM: Enrollment Report
DEPARTMENT: Superintendent's Office
CONTACT PERSON: Craig M. Guensler

REPORT/PROPOSAL
Enrollment Report for the estimated number of students for the beginning of the 2020/2021 school year will be presented to the Board for informational purposes only.

SUPERINTENDENT'S RECOMMENDATION:
None

												4/14/20	8/15/19
SCHOOL	K	1	2	3	4	5	6	7	8	Total			
Lone Tree	68	56	41	59	41	30				295	345	359	
Home Based IS	7	7	4	6	4	1				29			
Wheatland El	58	68	59	66						251	323	321	
Home Based IS	14	15	9	5						43			
Bear River					85	75	119	140	130	549	598	612	
Home Based IS					3	6	9	7	13	38			
WCA	25	20	18	6	15	9				93	93	93	
Home Based IS	0	2	1	0	0	1				4			
Non Public School										0	0	1	
Total	172	168	132	142	148	122	128	147	143	1302	1359	1386	
Previous Report	1359								TOTAL	1302			
Difference	-57								Difference between 19/20 & 20/21	-84			
PRESCHOOL	8/13/20	4/14/20	8/15/19										
Wheatland PS	50	66	66										
Lone Tree PS	37	62	65										
Total PS	87	128	131										
Preschool difference between 18/19 & 19/20	-44												
2020/21 TOTAL	1389												
with Reg Ed, NPS Charter & Preschool													
2019/20 TOTAL					1517								
with Reg Ed, NPS Charter & Preschool													
Difference in Total Students between 19/20 & 20/21											-128		

2019-20 WSD Enrollment Chart

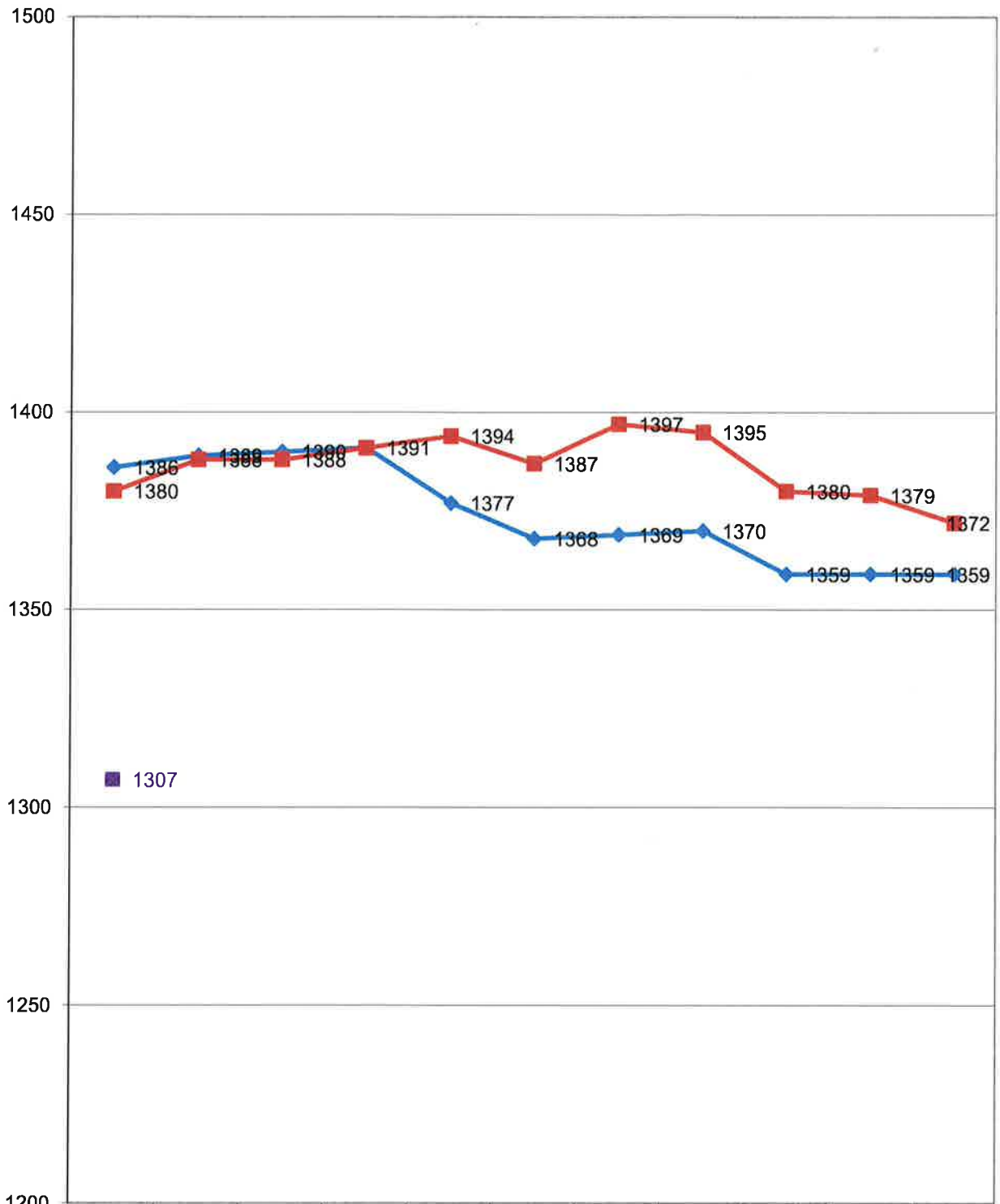

2020/21	1307										
2019/20	1386	1389	1390	1391	1377	1368	1369	1370	1359	1359	1359
2018/19	1380	1388	1388	1391	1394	1387	1397	1395	1380	1379	1372